

Existing House

Proposed addition

Center of Street

Utility Pole

North 222 Brownell

Window 3-6 X 4-0

Closet

Window 2-6 X 3-0

Bath

Tub

Existing House

3" x 12"

Center support for beam

Bed room

3'-0" 2'-6" 3'-0"

Old window
New door

Window 2-4 X 5-0

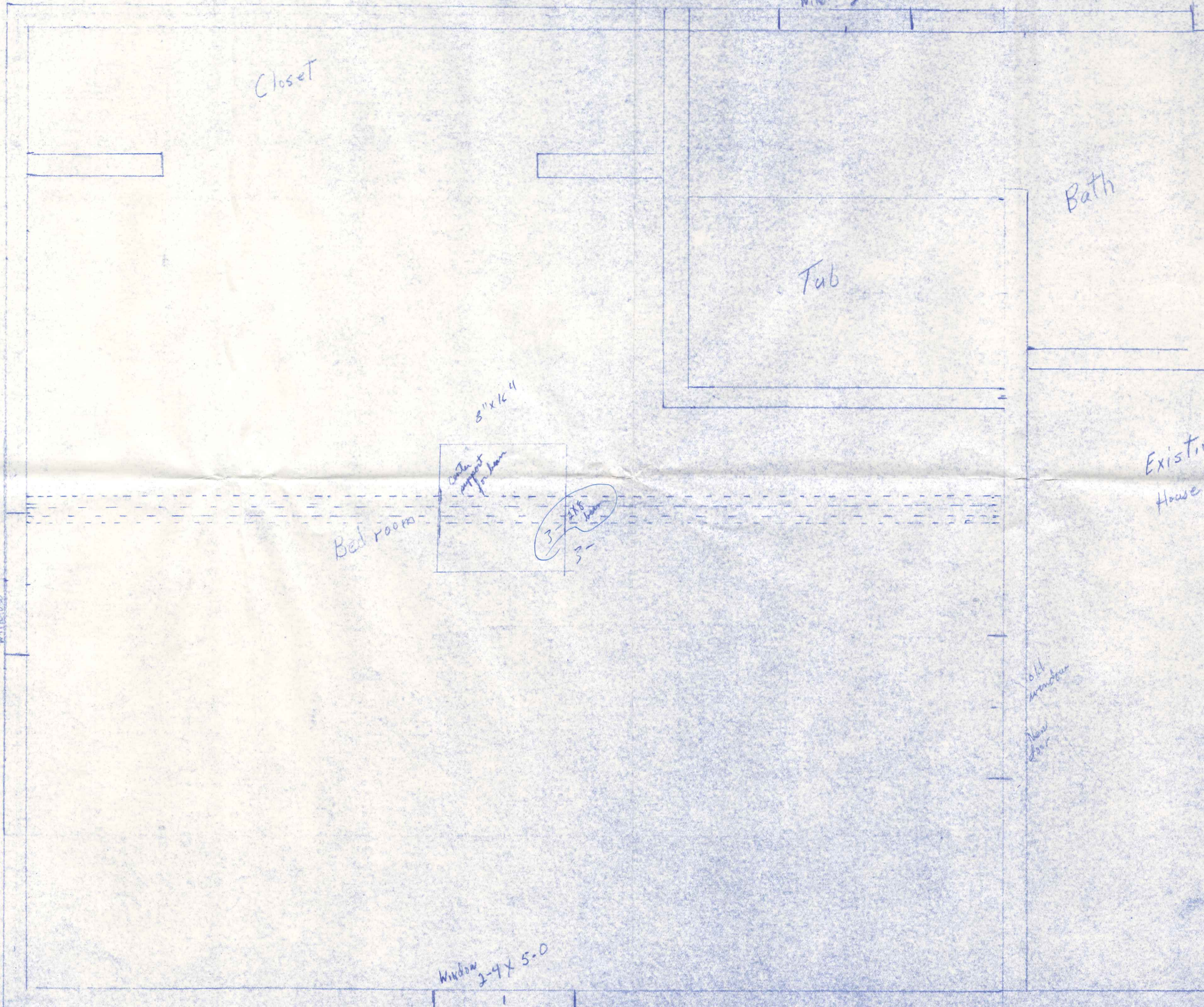

View from West

Asphalt Roof

722
Browell
North

Existing House

2x4
Studs
16" on center

Vinyl Siding

ground line

8" footer

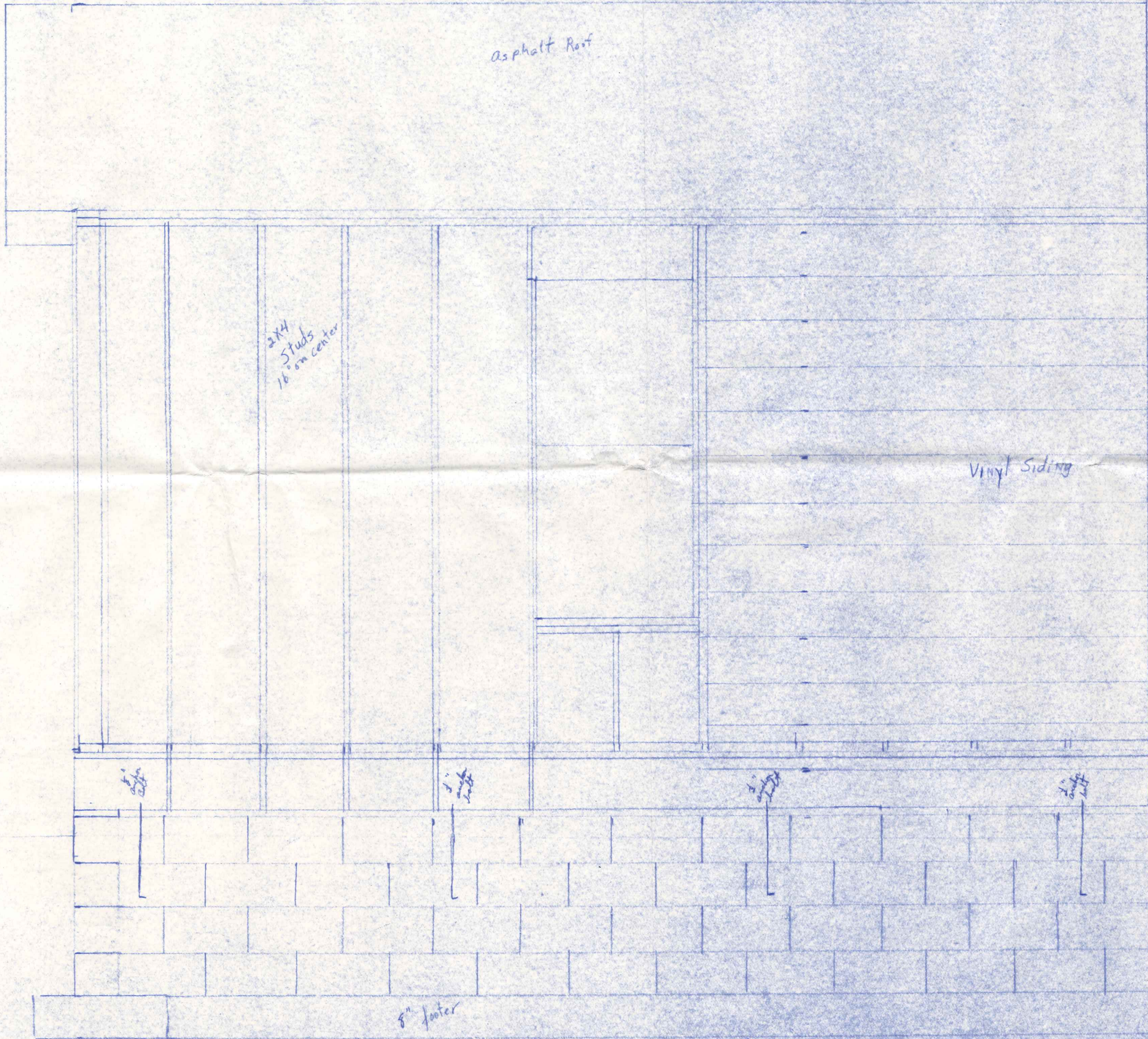

View from
North

222 Brownell

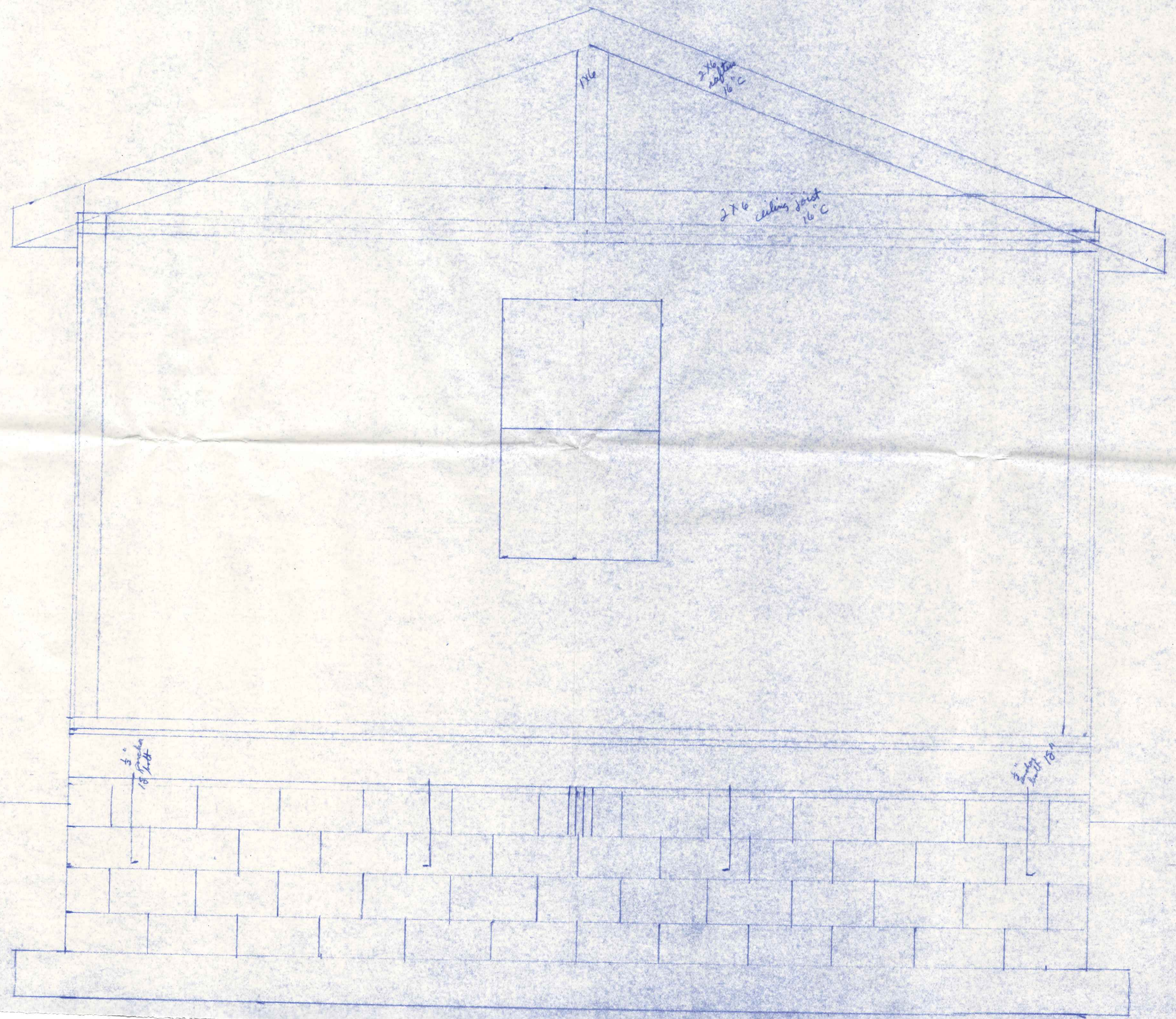

222 Brownell

View from East

asphalt roof

Existing House

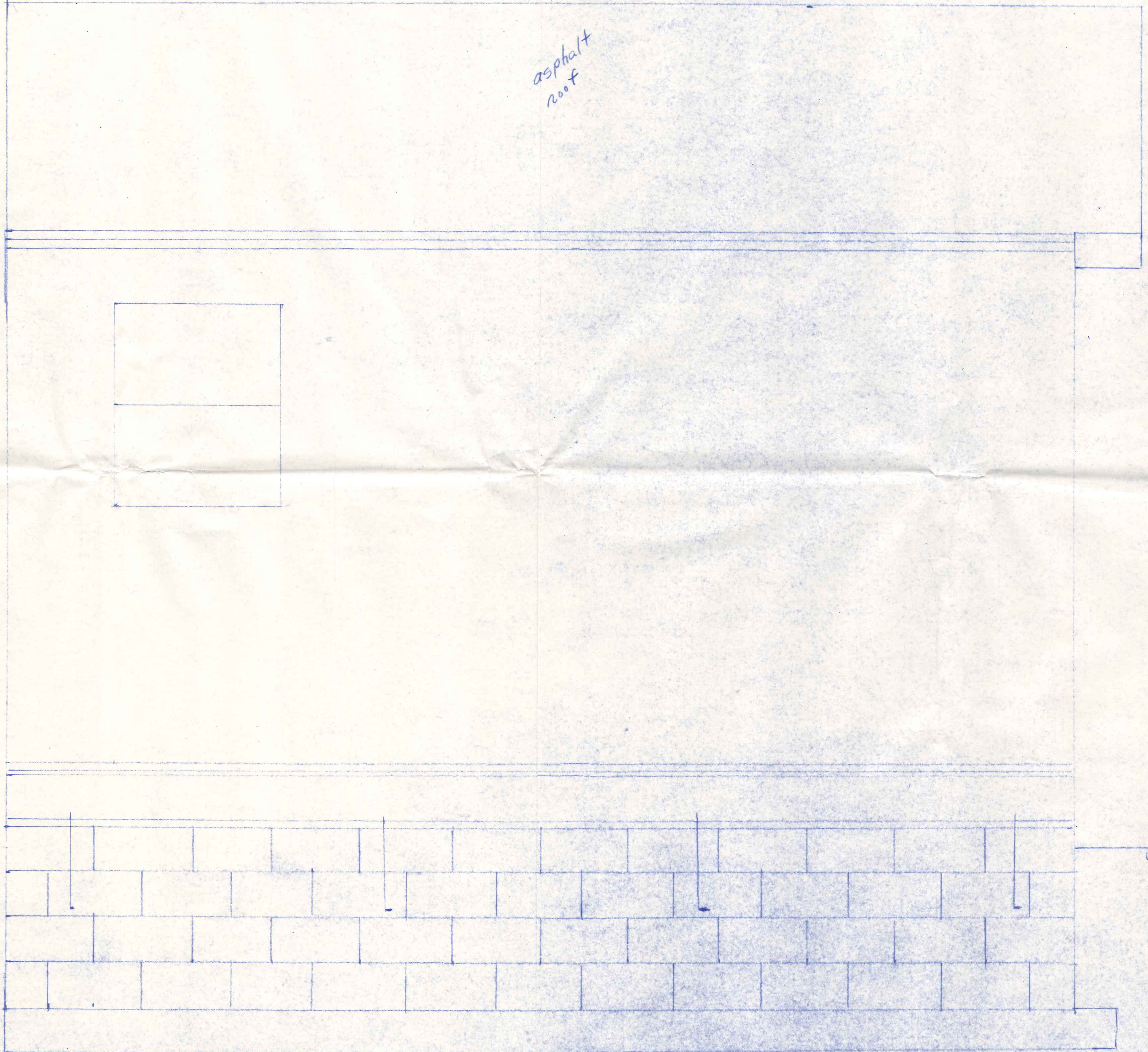

ground line